

Ronald Reagan Presidential Library  
Digital Library Collections

---

This is a PDF of a folder from our textual collections.

---

**WHORM Subject File Code:** TR123-01  
(Trips: Economic Summit, Bonn, 05/03/1985-05/04/1985;  
Bonn, West Germany, 04/30/1985-05/06/1985)  
**Case file Number(s):** 306300-306999  
**Box Number:** 3

---

To see more digitized collections visit:

<https://www.reaganlibrary.gov/archives/digitized-textual-material>

To see all Ronald Reagan Presidential Library inventories visit:

<https://www.reaganlibrary.gov/archives/white-house-inventories>

Contact a reference archivist at: **reagan.library@nara.gov**

Citation Guidelines: <https://reaganlibrary.gov/archives/research-support/citation-guide>

National Archives Catalogue: <https://catalog.archives.gov/>

# WITHDRAWAL SHEET

## Ronald Reagan Library

**Collection:** WHORM: Subject File  
**OA/Box:**  
**File Folder:** TR123-01 ~~(306290-306999)~~  
306300-306909

**Archivist:** mjd  
**FOIA ID:** F2000-103, Schuldiner  
**Date:** 1/26/2001

DOCUMENT NO. & TYPE	SUBJECT/TITLE	DATE	RESTRICTION
1. letter (306533)	Frederich Ryan to P.F.C Pfautch re: invitation (partial), 1p	3/18/85	B6
2. letter	Pfautch to the President re: invitation (partial), 1p	1/29/85	B6

### RESTRICTIONS

P-1 National security classified information [(a)(1) of the PRA].  
P-2 Relating to appointment to Federal office [(a)(2) of the PRA].

P-3 Release would violate a Federal statute [(a)(3) of the PRA].  
P-4 Release would disclose trade secrets or confidential commercial or financial information [(a)(4) of the PRA].

P-5 Release would disclose confidential advice between the President and his advisors, or between such advisors [(a)(5) of the PRA].  
P-6 Release would constitute a clearly unwarranted invasion of personal privacy [(a)(6) of the PRA].

C. Closed in accordance with restrictions contained in donor's deed of gift.

B-1 National security classified information [(b)(1) of the FOIA].  
B-2 Release could disclose internal personnel rules and practices of an agency [(b)(2) of the FOIA].  
B-3 Release would violate a Federal statute [(b)(3) of the FOIA].  
B-4 Release would disclose trade secrets or confidential commercial or financial information [(b)(4) of the FOIA].  
B-6 Release would constitute a clearly unwarranted invasion of personal privacy [(b)(6) of the FOIA].  
B-7 Release would disclose information compiled for law enforcement purposes [(b)(7) of the FOIA].  
B-8 Release would disclose information concerning the regulation of financial institutions [(b)(8) of the FOIA].  
B-9 Release would disclose geological or geophysical information concerning wells [(b)(9) of the FOIA].

306300

YI 4610

March 18, 1985

TR123-01

JV

CO054-02

EB

WE

IV085

PRO07

Dear Mrs. Klar:

Thank you for your invitation for the President when he comes to Germany.

We appreciate knowing of your interest in arranging this with the President. Unfortunately, I regret to write that his schedule during his visit is already heavily committed and we are unable to add this to his day.

However, on behalf of the President, please know that your thoughtfulness is greatly appreciated.

With best wishes,

Sincerely,

FREDERICK J. RYAN, JR.  
Director, Presidential  
Appointments and Scheduling

Mrs. Klaus Klar  
Heidelberg Elementary School  
Patrick Henry Village  
APO NY 09102

FJR:JAJ:vmlf  
FJR-16

7

Visit during Germany trip

MRS. KLAUS KLAR  
STEIGE 28  
6906 LEIMEN, WEST GERMANY

Heidelberg Elementary School  
Patrick Henry Village  
APO NY 09102

FJR-16

"Germany"

23 Feb. 85

Dear Mr. President,

*Scheduling* As an old Michigan "elephant" and a twenty year old veteran of DODDS school system in Heidelberg, and married to a local businessman with a soap factory dating to 1840, I would like to invite you to a typical German "Kaffee Stunde" during your visit to Heidelberg.

Sincerely,

Susan Klar

306301

March 18, 1985

YE 4610  
4690

TR12301

CO05402

57030

KDOU1

JV

Dear Mr. Metzger:

suggestions of place to visit

Thank you for your invitation for the President when he comes to West Germany.

We appreciate knowing of your interest in arranging this with the President. Unfortunately, I regret to write that his schedule during his visit is already heavily committed and we are unable to add this to his day.

However, on behalf of the President, please know that your thoughtfulness is greatly appreciated.

With best wishes,

Sincerely,

FREDERICK J. RYAN, JR.  
Director, Presidential  
Appointments and Scheduling

✓

Mr. Ludwig C. Metzger  
Johnson Free Public Library  
275 Moore Street  
Hackensack, NJ 07601

FJR:JAJ:vmlf  
FJR-16

7  
messy stop for trip to Germany

**JOHNSON FREE PUBLIC LIBRARY**  
**HACKENSACK AREA REFERENCE LIBRARY**  
HACKENSACK, NEW JERSEY 07601

MAIN LIBRARY  
275 MOORE ST.  
TEL. (201) 343-4169

79R-16  
"What  
Germany"  
WASHINGTON INSTITUTE  
BRANCH

January 31, 1985

Mr. Ronald W. Reagan, President  
United States of America  
White House Office  
1600 Pennsylvania Avenue  
Washington, D C 20500

REGRET

3-13-85

JAJ

Dear Mr. President:

Upon reading of your planned May trip to Germany in the January 25th issue of the New York daily news, immediately thought to suggest for the second time your visiting the Castle of Hambach (Hambacher Schloss) at Neustadt an der Weinstrasse. This city is the center of German wine production on the Deutsche Weinstrasse, an ancient Roman road.

Scheduling

On May 27, 1832 freedom minded Germans met at the castle and demanded a free government, without monarchy if necessary. Because strongly opposed by the government, this attempt was abortive. But in A D 1848 such minded Germans tried again at Frankfurt.

In A D 1835 my Grossvater Metzger was born in Hambach, then a separate wine village; Grossmutter in Neustadt/Weinstrasse in 1852. Parents in New York City early in the 1880's; self in Carlton Hill, New Jersey in A D 1918.

In A D 1935, after a year of studying German in Rutherford (New Jersey) High School, began corresponding with relatives in the old country. Previously they had been unknown to us.

In large part one happy result of almost a half century of such correspondence was the visit of Mrs. Metzger and me with our German relatives in July 1983. A great time.

Permit me a belated congratulation upon your reelection.

Best regards to you, Mr. President, and to Mrs. Reagan, our First Lady, and to all.

Sincerely yours,

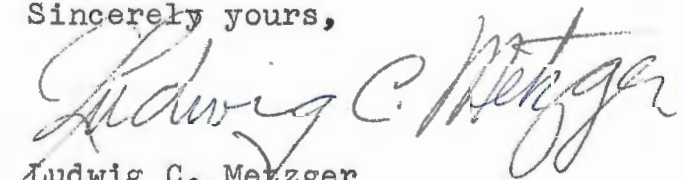

Ludwig C. Metzger  
Librarian

P. S. Not at library any Monday or any Wednesday morning.

306302

YI 4/6/10

March 18, 1985

TR123-01

JV

ED  
C0054-02

IV085

PROOF

Dear Mr. Schwark:

Thank you for your invitation for the President when he comes to West Germany.

We appreciate knowing of your interest in arranging this with the President. Unfortunately, I regret to write that his schedule during his visit is already heavily committed and we are unable to add this to his day.

However, on behalf of the President, please know that your thoughtfulness is greatly appreciated.

With best wishes,

Sincerely,

FREDERICK J. RYAN, JR.  
Director, Presidential  
Appointments and Scheduling

Mr. Thomas Mather Schwark  
President, Student Government  
Kaiserslautern American  
High School  
APO NY 09012

FJR:JAJ:vmlf  
FJR-16



*M  
Schwark*

**DEPARTMENT OF DEFENSE  
DEPENDENTS SCHOOLS  
GERMANY REGION  
OFFICE OF THE PRINCIPAL  
KAISERSLAUTERN AMERICAN HIGH SCHOOL  
APO NEW YORK 09012-0005**

*FJR-16  
"West  
Germany"*

GERMANY - DPPSH-K

30 January 1985

Mr. Ronald Reagan  
1600 Pennsylvania Avenue  
Washington, D.C. 20006

RECEIVED  
Date 8-13-85 JAJ

Dear President Reagan:

As President of the student body of Kaiserslautern American High School in Kaiserslautern, Germany, I would like to formally invite you to visit our school during your official state visit to West Germany in May of this year. Although I realize that you will have a very busy schedule, I would hope that you will give our invitation serious consideration.

Kaiserslautern American High School is a Department of Defense Dependent School and, thus, is composed primarily of dependents of military personnel stationed in West Germany. As I am sure you are well aware, the military community is an ardent supporter of both your policies and administration; and I can assure you that this devotion also applies to the dependents who attend Kaiserslautern High School. The Kaiserslautern Military Community is the largest American community outside of the United States, and Kaiserslautern High School is one of the largest and oldest United States government schools in Europe.

A visit by you would not only raise the spirits of our student body, it would also provide a morale boost to the entire Kaiserslautern Community.

I await your reply.

Sincerely,

*Thomas Mather Schwark*

Thomas Mather Schwark  
President, Student Gov't.



306303

March 18, 1985

VI 1160  
TR123-01  
C0054-02  
ND009-02  
FG014  
IV085  
PR007

JV

Dear Ms. Majcherek:

Thank you for your invitation for the President when he comes to West Germany.

We appreciate knowing of your interest in arranging this with the President. Unfortunately, I regret to write that his schedule during his visit is already heavily committed and we are unable to add this to his day.

However, on behalf of the President, please know that your thoughtfulness is greatly appreciated.

With best wishes,

Sincerely,

FREDERICK J. RYAN, JR.  
Director, Presidential  
Appointments and Scheduling

Ms. Pamela E. Majcherek, USA  
Headquarters 1st Movements Region  
APO NY 09069

FJR:JAJ:vmlf  
FJR-16

Bremerhaven  
Mar 4 85 Request for Scheduling  
Recommendation memo attached

THE WHITE HOUSE  
WASHINGTON

RECEIVED

MAR 7 1985

MARCH 4, 1985  
SCHEDULING  
OFFICE

MEMORANDUM

TO: WILLIAM SITTMANN

FROM: FREDERICK J. RYAN, JR., DIRECTOR  
PRESIDENTIAL APPOINTMENTS AND SCHEDULING

SUBJ: REQUEST FOR SCHEDULING RECOMMENDATION

PLEASE PROVIDE YOUR RECOMMENDATION ON THE FOLLOWING  
SCHEDULING REQUEST UNDER CONSIDERATION:

EVENT: Visit with soldiers stationed in Bremerhaven, Germany  
representing United States Army Europe.

DATE: May 1985 (During trip to Economic Summit)

LOCATION: West Germany

BACKGROUND: See attached

REGRET ✓ VWD  
3/2/85  
TJR

YOUR RECOMMENDATION:

Accept \_\_\_\_\_ Regret  Surrogate \_\_\_\_\_ Message \_\_\_\_\_ Other \_\_\_\_\_  
Priority \_\_\_\_\_  
Routine \_\_\_\_\_

IF RECOMMENDATION IS TO ACCEPT, PLEASE CITE REASONS:

RESPONSE DUE 3/7/85 TO JEAN APPLEBY JACKSON

37-  
Scheduling

FSR-16  
"West Germany"

Dear Mr. President,

30 Jan 85

Last night, while reading "The Stars and Stripes", I learned that you would be visiting Germany through the invitation of Chancellor Helmut Kohl. If time permits, we, the soldiers of Headquarters 1st Movements Region, APO NY 09069, Bremerhaven, Germany, under the command of LTC Dennis E. Welch, would be honored by your visit.

When you visited the soldiers in Korea, they had the honor of being able to sit down and talk with you over a meal, provided by their Dining Hall Facility. We, soldiers located in Germany, would like to have the same opportunity.

I know that you have a busy schedule and time is a premium, however, I know that the soldiers located in Bremerhaven, Germany would be honored to represent the soldiers serving in the United States Army Europe.

We would be so proud if you would sit down and share a meal with us too.

PAMELA E. MAJCHEREK  
Specialist Four, US Army  
Headquarters 1st Movements Region  
APO NY 09069  
Bremerhaven, Germany

306304

YI 4200

3500

TR12301

COO54-02

IV085

COO10

BE003

PROO7

March 18, 1985

JV

Dear Ms. Mayer and Mr. Eigelshofen:

Thank you for your invitation for the President when he comes to Europe.

We appreciate knowing of your interest in arranging this with the President. Unfortunately, I regret to write that his schedule during his visit is already heavily committed and we are unable to add this to his day.

However, on behalf of the President, please know that your thoughtfulness is greatly appreciated.

With best wishes,

Sincerely,

FREDERICK J. RYAN, JR.  
Director, Presidential  
Appointments and Scheduling

Ms. Barbara Mayer  
Mr. Bernhard Eigelshofen  
Interalpen-Hotel Tyrol  
A-6410  
Telfs-Buchen  
Postfach 36

FJR:JAJ:vmlf  
FJR-16

Mar 4 85 Request for Scheduling  
re commendation memo attached

THE WHITE HOUSE

WASHINGTON

MEMORANDUM

MARCH 4, 1985

RECEIVED

MAR 7 1985

SCHEDULING OFFICE

TO: WILLIAM SITTMANN

FROM: FREDERICK J. RYAN, JR., DIRECTOR  
PRESIDENTIAL APPOINTMENTS AND SCHEDULING

SUBJ: REQUEST FOR SCHEDULING RECOMMENDATION

PLEASE PROVIDE YOUR RECOMMENDATION ON THE FOLLOWING  
SCHEDULING REQUEST UNDER CONSIDERATION:

EVENT: Visit Austrian Tyrol (Interalpen-Hotel Tyrol)

DATE: May 1985 (During trip to Economic Summit)

LOCATION: Buchen, Austria

BACKGROUND: See attached

REGRET ✓ND  
Date 3/7/85 FIR

YOUR RECOMMENDATION:

Accept \_\_\_ Regret  Surrogate \_\_\_ Message \_\_\_ Other \_\_\_  
Priority \_\_\_  
Routine \_\_\_

IF RECOMMENDATION IS TO ACCEPT, PLEASE CITE REASONS:

RESPONSE DUE 3/7/85 TO JEAN APPLEBY JACKSON

*Jan*

S  
Scheduling  
May



FSR-16A  
"Europe."

## INTERALPEN-HOTEL TYROL

★★★★★

The President of the  
United States of America  
Mr. Ronald Reagan  
The White House  
Washington D.C.  
U.S.A.

Telfs, 7th February 1985

Mr. President:

it is with great interest that we are following the press coverage of your planned visit to Europe in early May.

With the usual tight schedule which, once again will be impressed on you we feel that there should be the opportunity for some relaxing hours. May we suggest that you spend a day or two here in the Austrian Tyrol?

Magnificent views of the Tyrolian mountains, sparkling fresh air and untouched forests are the natural resources around the hotel. The elegant and yet homely atmosphere together with all modern amenities makes the hotel the ideal place for the most discriminating guest.

Not only due to the seclusion but also because of its high security techniques it is the ideal hotel for you and Mrs. Reagan to spend a few private hours.

We did contact the US-Embassy in Vienna and it was suggested that we write to you directly. It would be a great pleasure and a privilege to have you here as our guest. No effort would be spared to make your stay a most pleasant and memorable one.

It would be an honour if this invitation could be accepted and we look forward to your positive reply.

With the best wishes we remain,

Yours sincerely,

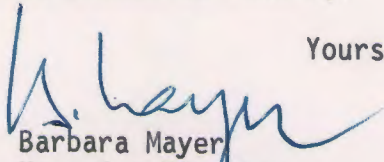
  
Barbara Mayer  
Managing Director

  
Bernhard Eigelshofen  
Sales Manager

cc: the Ambassador of the United States of America,  
Mrs. Helene von Damm, Vienna.

A-6410 Telfs-Buchen · Postfach 96 · Telefon (05262) 4242 · Telex 05-4654 INHOB  
Bankverbindungen: Sparkasse Innsbruck, Zweigstelle Leutasch (BLZ 20503) Kto.-Nr. 5800-002502  
Österreichische Länderbank, Innsbruck (BLZ 12850) Kto.-Nr. 850-173-052/00

# INTERALPEN-HOTEL TYROL

Gehören Sie zu den ersten,  
die Komfort und Atmosphäre  
dieses Hotels genießen können.







# INTERALPEN-HOTEL TYROL

Komfort nur von Natur umgeben

Das Inter Alpen-Hotel Tyrol ist ein Spitzenhotel in unvergleichlicher Höhenlage (1255 m) auf der Gemarkung Buchen bei Seefeld.

Das Hotel ist umgeben von Natur, von der eindrucksvollen Kulisse des Leutascher-Plateaus und der Tiroler-Alpen.

Die eindrucksvolle Architektur des Hotels fügt sich harmonisch in die herrliche Landschaft ein.

Innen erwartet Sie die unverwechselbare Atmosphäre und der Komfort dieses Spitzenhotels. Einrichtungen wie Salon, Gesellschafts-

räume, Kaffee-Terrasse, Bar und internationale Küche. Mit allen Annehmlichkeiten und einem exzellenten Service. Ebenso freundlich und komfortabel sind die Apartments. Und natürlich verfügt das Hotel über eine Tiefgarage.

Hier wurde ein Hotelstandard verwirklicht, der in der gesamten Region einmalig ist.

Zählen Sie zu den ersten, die sich in dieser exklusiven Umgebung verwöhnen lassen. Ob beim Wochenendausflug, in den Ferien oder bei einer Tagung, Ihr Besuch wird zum Erlebnis.

# Viele Möglichkeiten für Hobby, Sport und Erholung Vier Jahreszeiten lang

Im Interalpen-Hotel Tyrol zu residieren heißt, unter einer Fülle von Möglichkeiten sinnvoller freizeittlicher Betätigung die Wahl zu haben. Im Hotel finden Sie das Hallenbad, die Sauna, die medizinischen Bäder und Fitnessräume

sowie die Tennishalle. Vom Hotel aus leicht erreichbar sind Freibad, Tennisplatz, Golfplatz, Wanderwege und alle Einrichtungen für den Wintersport. Zum Beispiel führt die WM-Loipe direkt am Hotel vorbei.



# Interalpen-Hotel Tyrol Wo es liegt, wie man hinkommt

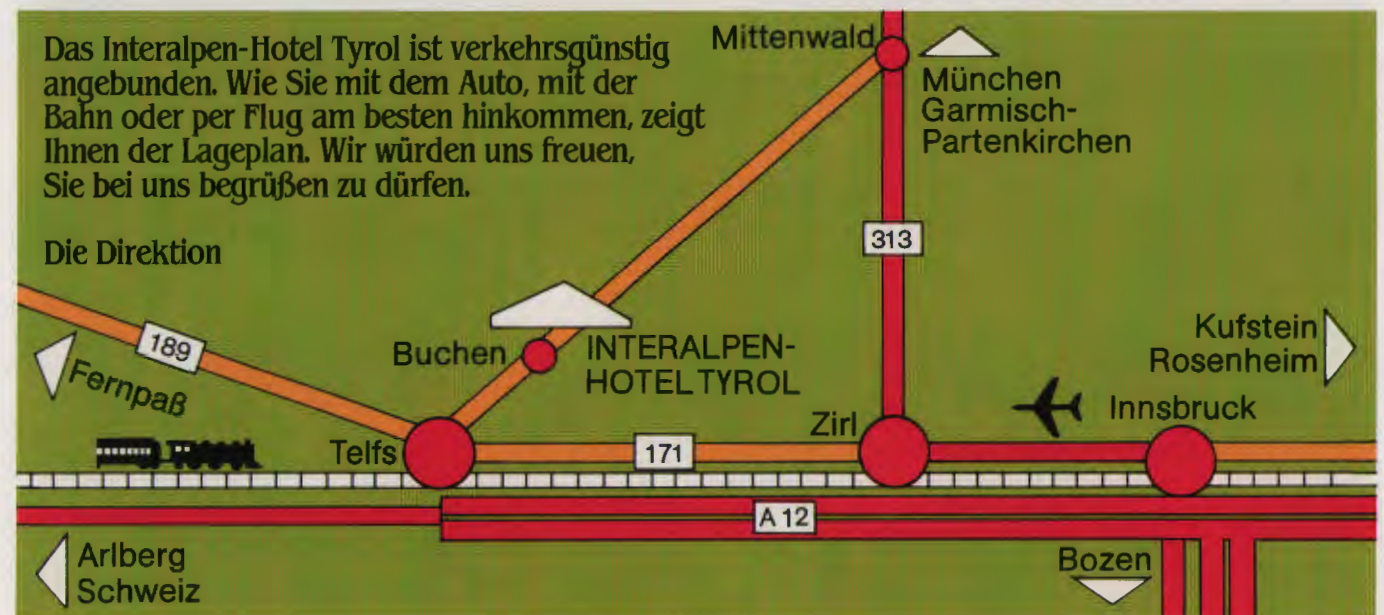

Printed in FRG by Eberl 08/84 - 10.d.



**INTERALPEN-HOTEL  
TYROL**  
POSTFACH 36  
A-6410 TELFS - BUCHEN  
AUSTRIA  
TEL 0 52 62-42 42  
TELEX 054854 INHOB

## INTERALPEN-HOTEL TYROL

A-6410 Telfs-Buchen, Postfach 36,  
Telefon 0 52 62-42 42 Telex



# INTERALPEN-HOTEL TYROL

★★★★★

A-6410 Telfs-Buchen, Austria · P.O. Box 96 · Tel. (05262) 4242 · Telex 05-4654 INHOB

## Tariff 1985 value for your money

Our superbly furnished family and de luxe apartments

### APARTMENT CAT 1

Bedroom with two large beds, separate single room, shower, bidet, WC (separate), telephone, radio, television, minibar, emergency call system, balcony

Winter season 85

Summer season 85

ap. 78 sqm

AS 1.050,-

AS 950,-

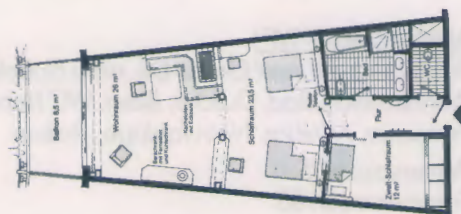

### APARTMENT CAT 2

Twin-bedded room, living area, bathroom, shower, bidet, WC (separate), telephone, radio, television, minibar, emergency call system, balcony

Winter season 85

Summer season 85

ap. 68 sqm

AS 1.000,-

AS 900,-

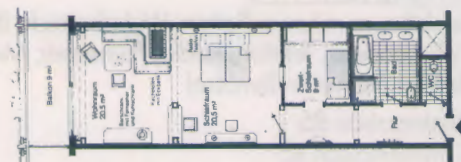

### APARTMENT CAT 3

Twin-bedded room, living area, bathroom, shower, bidet, WC (separate), telephone, radio, television, minibar, emergency call system, balcony

Winter season 85

Summer season 85

ap. 55 sqm

AS 950,-

AS 850,-

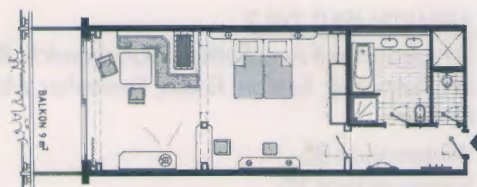

### APARTMENT CAT 4

Twin-bedded room, living area, bathroom, bidet, WC, telephone, radio, television, minibar, emergency call system, balcony

Winter season 85

Summer season 85

ap. 45 sqm

AS 850,-

AS 750,-



### SINGLE ROOMS

Single bedroom, bathroom, bidet, WC, telephone, radio, television, minibar, emergency call system, balcony

Winter season 85

Summer season 85

ap. 24 sqm

AS 850,-

AS 750,-

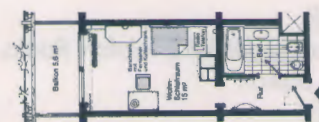

All rates are per person per day for half-board and include a full hearty breakfast, a delicious four-course dinner, service charge and V.A.T.

Child sharing room with parents, until 12 years 50% reduction.

No charge for the use of our swimming pool, saunas, whirlpool and indoor parking.

Panorama-apartments are available on application.



# INTERALPEN-HOTEL TYROL



A-6410 Telfs-Buchen · Postfach 96 · Telefon (05262) 4242 · Telex 05-4654 INHOB

## Preisliste 1985 mit Sonder-Einführungspreisen

Unsere großzügigen und gemütlich gestalteten Familien- und Luxusappartements

### APPARTEMENT TYP 1

Schlafraum mit zwei Grand Lits, extra Einbettzimmer,  
Wohnbereich, Bad, Dusche, Bidet, WC (separat), Telefon, Radio,  
Fernseher, Minibar, Notrufanlage, Balkon

Wintersaison 85

Sommersaison 85

ca. 78 qm

öS 1.050,-

ös 950,-



### APPARTEMENT TYP 2

Schlafraum mit zwei Betten, Wohnbereich, Bad, Dusche, Bidet,  
WC (separat), Telefon, Radio, Fernseher, Minibar, Notrufanlage,  
Balkon (teilweise Terrasse)

Wintersaison 85

Sommersaison 85

ca. 68 qm

öS 1.000,-

ös 900,-

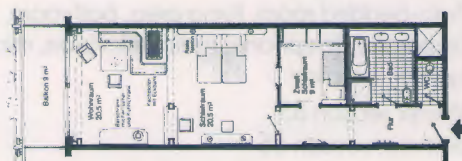

### APPARTEMENT TYP 3

Schlafraum mit zwei Betten, Wohnbereich, Bad, Dusche, Bidet,  
WC (separat), Telefon, Radio, Fernseher, Minibar, Notrufanlage,  
Balkon

Wintersaison 85

Sommersaison 85

ca. 55 qm

ös 950,-

ös 850,-

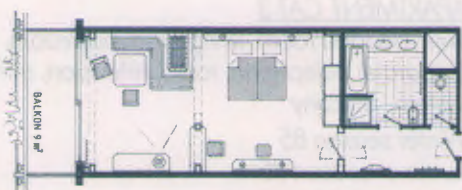

### APPARTEMENT TYP 4

Schlafraum mit zwei Betten, Wohnbereich, Bad, Bidet, WC,  
Telefon, Radio, Fernseher, Minibar, Notrufanlage, Balkon

Wintersaison 85

Sommersaison 85

ca. 45 qm

ös 850,-

ös 750,-

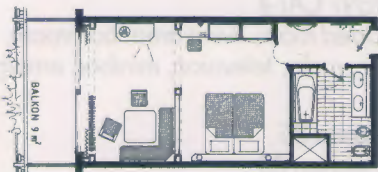

### EINZELZIMMER

Schlafraum, Bad, Bidet, WC, Telefon, Radio, Fernseher, Minibar,  
Notrufanlage, Balkon

Wintersaison 85

Sommersaison 85

ca. 24 qm

ös 850,-

ös 750,-

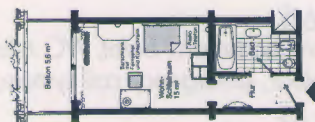

Alle Preise, pro Person und Tag, beinhalten Halbpension mit großer  
Frühstücksauswahl und reichhaltigem Abendessen mit vier Gängen, sowie  
alle Abgaben.

Kinder im Zimmer der Eltern, bis 12 Jahre 50% Nachlaß.

Kostenlose Benützung von Schwimmhalle, Saunas, Whirlpool und Garage.

Panorama-Appartements auf Anfrage.



## INTERALPEN-HOTEL TYROL



A-6410 Telfs-Buchen, Austria · P.O. Box 96 · Tel. (05262) 4242 · Telex 05-4654 INHOB

### Tariff 1986

Our superbly furnished family and de luxe apartments

#### APARTMENT CAT 1

Bedroom with two large beds, separate single room, shower, bidet, WC (separate), telephone, radio, television, minibar, emergency call system, balcony

Winter season 85/86

January 86

Summer season 86

ap. 78 sqm

AS 1.800,-

AS 1.400,-

AS 1.200,-



#### APARTMENT CAT 2

Twin-bedded room, living area, bathroom, shower, bidet, WC (separate), telephone, radio, television, minibar, emergency call system, balcony

Winter season 85/86

January 86

Summer season 86

ap. 68 sqm

AS 1.700,-

AS 1.300,-

AS 1.100,-

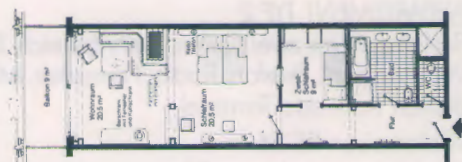

#### APARTMENT CAT 3

Twin-bedded room, living area, bathroom, shower, bidet, WC (separate), telephone, radio, television, minibar, emergency call system, balcony

Winter season 85/86

January 86

Summer season 86

ap. 55 sqm

AS 1.600,-

AS 1.200,-

AS 900,-

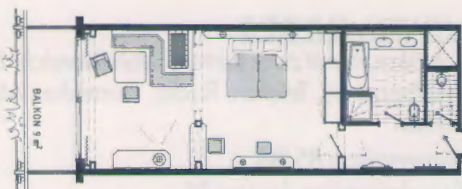

#### APARTMENT CAT 4

Twin-bedded room, living area, bathroom, bidet, WC, telephone, radio, television, minibar, emergency call system, balcony

Winter season 85/86

January 86

Summer season 86

ap. 45 sqm

AS 1.500,-

AS 1.150,-

AS 850,-



#### SINGLE ROOMS

Single bedroom, bathroom, bidet, WC, telephone, radio, television, minibar, emergency call system, balcony

Winter season 85/86

January 86

Summer season 86

ap. 24 sqm

AS 1.400,-

AS 1.100,-

AS 850,-

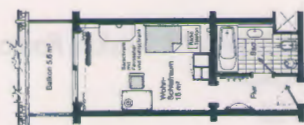

All rates are per person per day for half-board and include a full hearty breakfast, a delicious four-course dinner, service charge and V.A.T. Child sharing room with parents, until 14 years 50% reduction. No charge for the use of our swimming pool, saunas, whirlpool and indoor parking. Panorama-apartments are available on application.



# INTERALPEN-HOTEL TYROL



A-6410 Telfs-Buchen · Postfach 96 · Telefon (05262) 4242 · Telex 05-4654 INHOB

## Preisliste 1986

Unsere großzügigen und gemütlich gestalteten Familien- und Luxusappartements

### APPARTEMENT TYP 1

Schlafraum mit zwei Grand Lits, extra Einbettzimmer,  
Wohnbereich, Bad, Dusche, Bidet, WC (separat), Telefon, Radio,  
Fernseher, Minibar, Notrufanlage, Balkon

Wintersaison 85/86

Zwischensaison Januar 86

Sommersaison 86

ca. 78 qm

öS 1.800,-

öS 1.400,-

öS 1.200,-

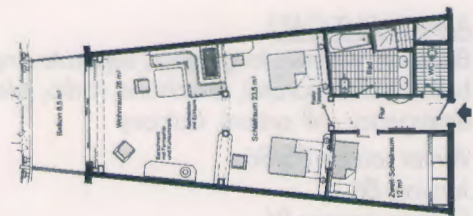

### APPARTEMENT TYP 2

Schlafraum mit zwei Betten, Wohnbereich, Bad, Dusche, Bidet,  
WC (separat), Telefon, Radio, Fernseher, Minibar, Notrufanlage,  
Balkon (teilweise Terrasse)

Wintersaison 85/86

Zwischensaison Januar 86

Sommersaison 86

ca. 68 qm

öS 1.700,-

öS 1.300,-

öS 1.100,-

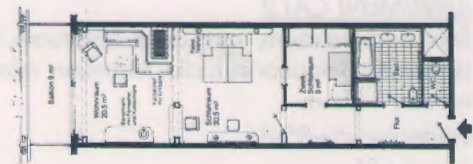

### APPARTEMENT TYP 3

Schlafraum mit zwei Betten, Wohnbereich, Bad, Dusche, Bidet,  
WC (separat), Telefon, Radio, Fernseher, Minibar, Notrufanlage,  
Balkon

Wintersaison 85/86

Zwischensaison Januar 86

Sommersaison 86

ca. 55 qm

öS 1.600,-

öS 1.200,-

öS 900,-



### APPARTEMENT TYP 4

Schlafraum mit zwei Betten, Wohnbereich, Bad, Bidet, WC,  
Telefon, Radio, Fernseher, Minibar, Notrufanlage, Balkon

Wintersaison 85/86

Zwischensaison Januar 86

Sommersaison 86

ca. 45 qm

öS 1.500,-

öS 1.150,-

öS 850,-



### EINZELZIMMER

Schlafraum, Bad, Bidet, WC, Telefon, Radio, Fernseher, Minibar,  
Notrufanlage, Balkon

Wintersaison 85/86

Zwischensaison Januar 86

Sommersaison 86

ca. 24 qm

öS 1.400,-

öS 1.100,-

öS 850,-



Alle Preise, pro Person und Tag, beinhalten Halbpension mit großer Frühstücksauswahl und reichhaltigem Abendessen mit vier Gängen, sowie alle Abgaben. Kinder im Zimmer der Eltern, bis 14 Jahre 50% Nachlaß. Kostenlose Benützung von Schwimmhalle, Saunas, Whirlpool und Garage. Panorama-Appartements auf Anfrage.

306305

VI 4000  
3500

TR123-01

COO54-02

IV085

PROOF

March 18, 1985

JV

Dear Mr. Schulze:

Thank you for your invitation for the President when he comes to the Federal Republic of Germany.

*to your wedding*

We appreciate knowing of your interest in arranging this with the President. Unfortunately, I regret to write that his schedule during his visit is already heavily committed and we are unable to add this to his day.

However, on behalf of the President, please know that your thoughtfulness is greatly appreciated.

With best wishes,

Sincerely,

FREDERICK J. RYAN, JR.  
Director, Presidential  
Appointments and Scheduling

Mr. Amin Schulze  
Landaustrabe 15  
3500 Kassel  
Germany

FJR:JAJ:vmlf  
FJR-16

Wedding  
May 4

Scheduling

Stassel, den 17.2.85

Armin Schulze  
Landaustraße 15  
3500 Stassel  
- Germany -

FSR-16  
11th Federal  
Republic of Germany

3-7-85

Dear Mr. President

I've heard from the television that you will visit the Federal Republic of Germany from the 5<sup>th</sup> until the 8<sup>th</sup> of May.

Perhaps it is possible to come one day earlier to our country to be a very welcomed guest of my marriage. The wedding is on Saturday the 4<sup>th</sup> of May in the Church of Stassel-Nordshusen at 4 o'clock p.m. and we are going to have a dinner at 8 o'clock p.m. in a very old beautiful building that was build by earl Karl V. If you are able to spend some time with me and my fiancée we were very pleased to see you.

I am looking forward to your answer.

Yours Sincerely

Armin Schulze

God bless You



306306

VI 4000

March 18, 1985

JV

TR123-01

C0054-02

ND009-01

FG016

IV085

PRO07

Dear Ms. Droke:

Thank you for your invitation for the President when he comes to West Germany.

We appreciate knowing of your interest in arranging this with the President. Unfortunately, I regret to write that his schedule during his visit is already heavily committed and we are unable to add this to his day.

However, on behalf of the President, please know that your thoughtfulness is greatly appreciated.

With best wishes,

Sincerely,

FREDERICK J. RYAN, JR.  
Director, Presidential  
Appointments and Scheduling

Ms. Debi Droke  
Box 966  
APO NY 09132

FJR:JAJ:vmlf  
FJR-16

(Bitburg)

Req. of May for pinning  
ceremony for promoted Lt. Col  
in USAF in Germany

February 20, 1985

FSR-16

"West  
Germany."

Dear President & Mrs. Reagan,

Scheduling

Ever since I heard the news that you were coming to Bonn, W. Germany, I have daydreamed about writing this letter to you. Tonight, we just heard on the German news that you would visit Bitburg, Germany on the 4 & 5 of May. Part of my daydream has come true... we are thrilled! Welcome to our world-home of the Bitburg Brewery & the United States Air Force's showplace of Europe: Bitburg Air Base!

Now to ask you, President Reagan, for the other part of this daydream to come true. My husband is the Information Systems Squadron Commander here at Bitburg. Recently, he was promoted to Lt. Col and will "pin it on" around the first of May. He has worked very hard to attain his goals,

and to be where he is right now. My wish is that you and Mrs. Reagan be present at the pinning ceremony. Mr. President, I would be truly honored, as would my husband, if you pinned ~~on~~ one silver leaf, and I the other.

I realize how busy your schedule will be. But, five minutes out of that schedule would live in the memories of all the people of our squadron and boost the morale sky high!

We are all very proud of you and Mrs. Reagan. You both make us proud to be an American, living in Europe, serving our country!

Again, I would be truly honored if you could make this daydream of mine and

is gift to my husband  
come true.

I am looking forward  
to your visit with us.  
Welcome!

Sincerely,  
Debi G. Droke  
Debi G. Droke

March 18, 1985

306533  
YE 1160  
TR12301  
C005401  
FB014  
ND009-01  
DV085  
P2007

JV

Dear Private Pfautch:

Thank you for your invitation for the President when he comes to West Germany.

We appreciate knowing of your interest in arranging this with the President. Unfortunately, I regret to write that his schedule during his visit is already heavily committed and we are unable to add this to his day.

However, on behalf of the President, please know that your thoughtfulness is greatly appreciated.

With best wishes,

Sincerely,

FREDERICK J. RYAN, JR.  
Director, Presidential  
Appointments and Scheduling

PFC V. C. Pfautch, III

~~██████████~~  
Post Office Box 7366  
409th ASA, APO CO.  
APO NY 09178

FJR:JAJ:vm1f  
FJR-16

Flak Kasern

PSO VISIT FR P FSR-16  
"Vest Germany!"

3-7-85

29 JAN '85

Dear Mr. President,

My name is PFC Virgil L. Pfautsch, and am currently serving in the United States Army, at Flak Kasern, in Augsburg Germany, specifically the 409th ASA.

The reason to which I am writing you is that I read you were coming to Augsburg in May for a visit, to partake in celebrating the 2000<sup>th</sup> Anniversary of Augsburg. What I mean to ask is if you were planning to visit our Kasern out here.

I'm stationed at Flak Kasern here in Augsburg, and it would be a great moral booster for the troops if you came here. If you could just make a brief stop here out of your busy schedule to visit Flak Kasern, it would be fantastic.

Thank you for your time reading this letter.

All Sincerely,

PFC Virgil L. Pfautsch  
409th ASA CO. FLAK KASERN  
AUGSBURG,

PFC V.L. PFAUTSCH III

BOX 1366  
409M ASA APO CO.  
NEW YORK 09175

50 MAILGRAM SERVICE CENTER  
MIDDLETOWN, VA. 22645  
21PM  
*prep*  
*27*



1-0232581052 02/21/85 ICS IPMORFA ORL WSHA  
01049 MGM ORLANDO FL 02-21 405P EST

306996

JV

*4400*  
*TR/23-01*  
*CO054-02*  
*HL030*  
*NDO16*  
*PRO07*  
*WE*

PRESIDENT RONALD REAGAN  
THE WHITE HOUSE  
1600 PENNSYLVANIA AVENUE  
WASHINGTON DC 20515

*Scheduling*  
*(FYI)*

DEAR MR. REAGAN:

WE STRONGLY URGE YOU TO RECONSIDER YOUR VISIT TO THE DACHAU CONCENTRATION CAMP. YOUR VISIT TO THE SITE WOULD EXHIBIT SENSITIVITY TO THE VICTIMS OF THE HOLOCAUST AND THEIR FAMILIES.

MR. AND MRS. ALLEN SCHWALB  
200 SPRING LAKE HILLS DRIVE  
ALTAMONTE SPRINGS, FLORIDA 32714

20:09 EST

MGMCOMP

*File*  
*Comments: (part of)*  
*Dachau* *was* *write in* *Comp*  
*multiple mailgrams*  
*attached*

Western Union  
MAGISTRAL

WESTERN SERVICE CENTER  
WASHINGTON, VA 22402  
5176

27

000000

WESTERN UNION SERVICE CENTER  
WASHINGTON, VA 22402

10-03-81  
1002445  
PAGE 02  
NOW  
1400  
1400

WESTERN UNION SERVICE CENTER  
THE WHITE HOUSE  
1400 PENNSYLVANIA AVENUE  
WASHINGTON DC 20512

*[Handwritten signature]*

TO REPLY BY MAGISTRAL MESSAGE, PHONE WESTERN UNION ANYTIME, DAY OR NIGHT.  
DEAR MR. REAGAN:

FOR YOUR LOCAL NUMBER, SEE THE WHITE PAGES  
WE STRONGLY URGE YOU TO RECONSIDER YOUR VISIT TO THE DAKOTA  
CONCENTRATION CAMP. YOUR VISIT TO THE CAMP WOULD ENHANCE  
SOLIDARITY TO THE VICTIMS OF THE HOLOCAUST AND THEIR FAMILIES.

DR  
MR AND MRS ALLEN GEMMEL  
200 SPRING LAKE HILLS DRIVE  
ATLANTA GEORGIA, 30305 (TOLL FREE)

WEST 204  
WESTON

OR DIAL WESTERN UNION'S COMPUTER DIRECTLY:  
FROM TELEX I..... 6101 FROM TELEX II (TWX)..... 810-420-1212



MAILGRAM SERVICE CENTER  
MIDDLETOWN, VA. 22645  
21PM

Western  
Union Mailgram



1-0234081052 02/21/85 ICS IPMORFA ORL WSHA  
01056 MGM ORLANDO FL 02-21 405P EST

PRESIDENT RONALD REAGAN  
THE WHITE HOUSE  
1600 PENNSYLVANIA AVENUE  
WASHINGTON DC 20515

DEAR MR. REAGAN:

WE STRONGLY URGE YOU TO RECONSIDER YOUR VISIT TO THE DACHAU  
CONCENTRATION CAMP. YOUR VISIT TO THE SITE WOULD EXHIBIT  
SENSITIVITY TO THE VICTIMS OF THE HOLOCAUST AND THEIR FAMILIES.

MR. ABE ANNELLIS  
109 ROYAL PALM DRIVE  
LEESBURG, FLORIDA 32748

20:33 EST

MGMCOMP

1-800-451-7273  
WESTERN UNION CENTER  
1100 PENNSYLVANIA AVENUE  
WASHINGTON DC 20004

WESTERN UNION CENTER  
1100 PENNSYLVANIA AVENUE  
WASHINGTON DC 20004

TO REPLY BY MAIL OR TELEPHONE, PHONE WESTERN UNION ANYTIME, DAY OR NIGHT.  
DEAR MR. REAGAN:

FOR YOUR LOCAL NUMBER, SEE THE WHITE PAGES.  
WE STRONGLY URGED YOU TO RECONSIDER YOUR VISIT TO THE BACHAU  
CONCENTRATION CAMP. YOUR VISIT TO THE SITE WOULD EXHIBIT  
SENSITIVITY TO THE VICTIMS OF THE HOLOCAUST AND THEIR FAMILIES.

OR  
MR. AND MRS. REAGAN  
100 ROYAL PALM DRIVE  
LEESBURG, FLORIDA 33408-2500 (352-752-1000)

5/13/79  
REAGAN

OR DIAL WESTERN UNION'S COMPUTER DIRECTLY:  
FROM TELEX I..... 6181 FROM TELEX II (TWX)..... 910-420-1212

MAILGRAM SERVICE CENTER  
MIDDLETOWN, VA. 22645  
21PM

Western  
Union Mailgram®



1-0234161052 02/21/85 ICS IPMORFA ORL WSHA  
01057 MGM ORLANDO FL 02-21 405P EST

PRESIDENT RONALD REAGAN  
THE WHITE HOUSE  
1600 PENNSYLVANIA AVENUE  
WASHINGTON DC 20515

DEAR MR. REAGAN:

WE STRONGLY URGE YOU TO RECONSIDER YOUR VISIT TO THE DACHAU  
CONCENTRATION CAMP. YOUR VISIT TO THE SITE WOULD EXHIBIT  
SENSITIVITY TO THE VICTIMS OF THE HOLOCAUST AND THEIR FAMILIES.

MR. AND MRS. R. M. LAUB  
1372 BLUE SPRUCE COURT  
WINTER SPRINGS, FLORIDA 32708

20:34 EST

MGMCOMP

01027 WPM OFFICE PL 05-01 400P EST  
1-852-812-1212 05-01 400P EST

PRESIDENT KENNETH B. KEENE  
THE WHITE HOUSE  
1600 PENNSYLVANIA AVENUE  
WASHINGTON DC 20502

TO REPLY BY MAILGRAM MESSAGE, PHONE WESTERN UNION ANYTIME, DAY OR NIGHT  
WESTERN UNION

FOR YOUR LOCAL NUMBER, SEE LISTING IN YELLOW PAGES  
WE STRONGLY URGE YOU TO RECONSIDER YOUR VISIT TO THE BACHMAN  
CONCENTRATION CAMP. YOUR VISIT TO THE SITE WOULD EXHIBIT  
SENSITIVITY TO THE VICTIMS OF THE HOLOCAUST AND THEIR FAMILIES.

NO. AND WPM. B. P. 1-800-  
1-800-8-1212  
WESTERN UNION TELECOMMUNICATIONS CORPORATION

1015 EST  
WESTERN

OR DIAL WESTERN UNION COMPUTER DIRECTLY:

FROM TELEX I ..... 8181 FROM TELEX II (TWK) ..... 010-420-1212

MAILGRAM SERVICE CENTER  
MIDDLETOWN, VA. 22645  
21PM

Western  
Union Mailgram<sup>®</sup>



1-023282I052 02/21/85 ICS IPMORFA ORL WSHA  
01051 MGM ORLANDO FL 02-21 405P EST

PRESIDENT RONALD REAGAN  
THE WHITE HOUSE  
1600 PENNSYLVANIA AVENUE  
WASHINGTON DC 20515

DEAR MR. REAGAN:

WE STRONGLY URGE YOU TO RECONSIDER YOUR VISIT TO THE DACHAU  
CONCENTRATION CAMP. YOUR VISIT TO THE SITE WOULD EXHIBIT  
SENSITIVITY TO THE VICTIMS OF THE HOLOCAUST AND THEIR FAMILIES.

MR. AND MRS. DAVID SWERDLOW  
115 WYNDHAM COURT  
LONGWOOD, FLORIDA 32779

20:13 EST

MGMCOMP



Western Union Mailgram

MAILGRAM SERVICE CENTER  
MIDDLETOWN, VA, 22642  
51PM

01021 MGM ORLANDO FL 05451 002P EST  
1-0525851025 05451/82 ICE IPHONRA ORL N8H4

PRESIDENT RONALD REAGAN  
THE WHITE HOUSE  
1600 PENNSYLVANIA AVENUE  
WASHINGTON DC 20512

TO REPLY BY MAILGRAM MESSAGE, PHONE WESTERN UNION ANYTIME, DAY OR NIGHT:

DEAR MR. REAGAN:

FOR YOUR LOCAL NUMBER, SEE THE WHITE PAGES

WE STRONGLY URGE YOU TO RECONSIDER YOUR VISIT TO THE DACHAU  
CONCENTRATION CAMP. YOUR VISIT TO THE SITE WOULD EXHIBIT  
SENSITIVITY TO THE VICTIMS OF THE HOLOCAUST AND THEIR FAMILIES.  
OF YOUR LOCAL TELEPHONE DIRECTORY.

OR MR. AND MRS. DAVID BERGELOW

112 WINDHAM COURT

LORNGOOD, FLORIDA 32779  
DIAL (TOLL-FREE) 800-257-2247

50:13 EST

MGRGMR

OR DIAL WESTERN UNION'S COMPUTER DIRECTLY:

FROM TELEX I ..... 6161 FROM TELEX II (TWX®) ..... 910-420-1212

MAILGRAM SERVICE CENTER  
MIDDLETOWN, VA. 22645  
21PM

Western  
Union Mailgram



1-0233371052 02/21/85 ICS IPMORFA ORL WSHA  
01052 MGM ORLANDO FL 02-21 405P EST

PRESIDENT RONALD REAGAN  
THE WHITE HOUSE  
1600 PENNSYLVANIA AVENUE  
WASHINGTON DC 20515

DEAR MR. REAGAN:

WE STRONGLY URGE YOU TO RECONSIDER YOUR VISIT TO THE DACHAU  
CONCENTRATION CAMP. YOUR VISIT TO THE SITE WOULD EXHIBIT  
SENSITIVITY TO THE VICTIMS OF THE HOLOCAUST AND THEIR FAMILIES.

DR. AND MRS. LEE ADLER  
145 N. SPRING TRAIL  
ALTAMONTE SPRINGS, FLORIDA 32714

20:19 EST

MGMCOMP

INDIAN AIR FORCE (CAF) 1954  
1954

RESIDENT HONORARY MEMBER  
THE AIR FORCE  
1954 BANGALORE AVENUE  
WASHINGTON DC 20512

TO REPLY BY MAILGRAM MESSAGE, PHONE WESTERN UNION ANYTIME, DAY OR NIGHT.  
DEAR MR. MEMBER

FOR YOUR LOCAL NUMBER, SEE THE WHITE PAGES  
WE STRONGLY URGE YOU TO REGISTER YOUR VISIT TO THE BANGALORE  
CONCENTRATION CAMP. YOUR VISIT TO THE AIR FORCE EXHIBIT  
WILL BE HELD AT THE AIR FORCE EXHIBIT.

OR  
1954 BANGALORE AVENUE  
WASHINGTON DC 20512

5/11  
BANGALORE

OR DIAL WESTERN UNION \* COMPUTER DIRECTLY:

FROM TELEX I..... 6161 FROM TELEX II (TWX)..... 910-420-1312



MAILGRAM SERVICE CENTER  
MIDDLETOWN, VA. 22645  
21PM

Western  
Union Mailgram



1-0233861052 02/21/85 ICS IPMORFA ORL WSHA  
01055 MGM ORLA FL 02-21 405P EST

PRESIDENT RONALD REAGAN  
THE WHITE HOUSE  
1600 PENNSYLVANIA AVENUE  
WASHINGTON DC 20515

DEAR MR. REAGAN:

WE STRONGLY URGE YOU TO RECONSIDER YOUR VISIT TO THE DACHAU  
CONCENTRATION CAMP. YOUR VISIT TO THE SITE WOULD EXHIBIT  
SENSITIVITY TO THE VICTIMS OF THE HOLOCAUST AND THEIR FAMILIES.

MR. AND MRS. MARC KATZEN  
121 WOODSTREAM COURT  
MAITLAND, FLORIDA 32751

20:27 EST

MGMCOMP

1-800-4-A-TELETYPE SERVICE  
DIAL 1-800-4-A-TELETYPE SERVICE

WESTERN UNION  
THE WHITE HOUSE  
1400 PENNSYLVANIA AVENUE  
WASHINGTON DC 20503

TO REPLY BY MARGRAM MESSAGE, PHONE WESTERN UNION ANYTIME, DAY OR NIGHT.  
DIAL 1-800-4-A-TELETYPE SERVICE

FOR YOUR LOCAL NUMBER, SEE THE WHITE PAGES  
SEND US YOUR LOCAL NUMBER AND WE WILL  
BE STRONGLY URGED YOU TO RECONSIDER YOUR VISIT TO THE BACKLASH  
CONCENTRATION CAMP. YOUR VISIT IS THE SAME AS VISITING  
THE VICTIMS OF THE HATEFUL AND THEIR FAMILIES.

OR  
DIAL (TOLL-FREE) 1-800-4-A-TELETYPE SERVICE

WEST  
HERCULES

OR DIAL WESTERN UNION'S COMPUTER DIRECTLY.

FROM TELEX I ..... 6161 FROM TELEX II (TWX) ..... 910-420-1312

MAILGRAM SERVICE CENTER  
MIDDLETOWN, VA, 22645  
21PM

Western  
Union Mailgram



1-0233501052 02/21/85 ICS IPMORFA ORL WSHA  
01053 MGM ORLANDO FL 02-21 405P EST

PRESIDENT RONALD REAGAN  
THE WHITE HOUSE  
1600 PENNSYLVANIA AVENUE  
WASHINGTON DC 20515

DEAR MR. REAGAN:

WE STRONGLY URGE YOU TO RECONSIDER YOUR VISIT TO THE DACHAU  
CONCENTRATION CAMP. YOUR VISIT TO THE SITE WOULD EXHIBIT  
SENSITIVITY TO THE VICTIMS OF THE HOLOCAUST AND THEIR FAMILIES.

MR. AND MRS. LESTER ZIMMERMAN  
105 WILD HICKORY DRIVE  
LONGWOOD, FLORIDA 32779

20:21 EST

MGMCOMP

01002 NOK ORLANDO FL 05431 4025 88Y  
14052201005 05121708 ICE 1000RPT ORL 4025

PRESIDENT RONALD REAGAN  
THE WHITE HOUSE  
1600 PENNSYLVANIA AVENUE  
WASHINGTON DC 20503

TO REPLY BY MAILGRAM MESSAGE, PHONE WESTERN UNION ANYTIME, DAY OR NIGHT  
DEAR MR. REAGAN:

FOR YOUR LOCAL NUMBER, SEE THE WHITE PAGES  
WE STRONGLY URGE YOU TO RECONSIDER YOUR VISIT TO THE DACHAU  
CONCENTRATION CAMP. YOUR VISIT TO THE SITE WOULD EXHIBIT  
SENSITIVITY TO THE VICTIMS OF THE HOLOCAUST AND THEIR FAMILIES.

DR. AND MRS. LESTER EINBERG  
183 HILD PARKWAY DRIVE  
LONGWOOD, FLORIDA 32742-702 (008) (305) 7410

59151 88Y  
RORORR

OR DIAL WESTERN UNION'S COMPUTER DIRECTLY:

FROM TELEX 1.....6161 FROM TELEX IF (TWX).....010-420 1212

MAILGRAM SERVICE CENTER  
MIDDLETOWN, VA. 22645  
21PM

Western Union Mailgram®  
UNITED STATES POSTAL SERVICE  
U.S. MAIL

1-023363I052 02/21/85 ICS IPMORFA ORL WSHA  
01054 MGM ORLANDO FL 02-21 405P EST

PRESIDENT RONALD REAGAN  
THE WHITE HOUSE  
1600 PENNSYLVANIA AVENUE  
WASHINGTON DC 20515

DEAR MR. REAGAN:

WE STRONGLY URGE YOU TO RECONSIDER YOUR VISIT TO THE DACHAU  
CONCENTRATION CAMP. YOUR VISIT TO THE SIT WOULD EXHIBIT  
SENSITIVITY TO THE VICTIMS OF THE HOLOCAUST AND THEIR FAMILIES.

MR. AND MRS. ARNOLD HAMMER  
4011 FINCH STREET  
ORLANDO, FLORIDA 32803

20:23 EST

MGMCOMP

1-800-551-1212  
WESTERN UNION

PRESIDENT BOARD ROOM  
THE WHITE HOUSE  
1600 PENNSYLVANIA AVENUE  
WASHINGTON DC 20503

TO REPLY BY MAILGRAM MESSAGE, PHONE WESTERN UNION ANYTIME, DAY OR NIGHT.  
DEAR MR. REAGAN,

FOR YOUR LOCAL NUMBER, SEE THE WHITE PAGES.  
WE STRONGLY URGE YOU TO RECONSIDER YOUR VISIT TO THE DACHAU  
CONCENTRATION CAMP. YOUR VISIT TO THE SITE WOULD EXHIBIT  
SOLIDARITY TO THE VICTIMS OF THE HOLOCAUST AND THEIR FAMILIES.

MR. AND MRS. ARVID HANSEN  
411 FIFTH STREET  
OAKLAND, CALIFORNIA 94612  
DIAL (708) 461-1212

5452 881  
HARDON

OR DIAL WESTERN UNION'S COMPUTER DIRECTLY.

FROM TELEX ( ) ..... 5167 FROM TELEX ( ) (TWK) ..... 910-420-1212

MAILGRAM SERVICE CENTER  
MIDDLETOWN, VA. 22645  
21PM

Western  
Union Mailgram



1-022668I052 02/21/85 ICS IPMORFA ORL WSHA  
01047 MGM ORLANDO FL 02-21 405P EST

PRESIDENT RONALD REAGAN  
THE WHITE HOUSE  
1600 PENNSYLVANIA AVENUE  
WASHINGTON DC 20515

DEAR MR. REAGAN:

WE STRONGLY URGE YOU TO RECONSIDER YOUR VISIT TO THE DACHAU  
CONCENTRATION CAMP. YOUR VISIT TO THE SITE WOULD EXHIBIT  
SENSITIVITY TO THE VICTIMS OF THE HOLOCAUST AND THEIR FAMILIES.

MRS. REBE BRENNER  
3720 LAKE SARAH DRIVE  
ORLANDO, FLORIDA 32804

19:14 EST

MGMCOMP

1-800-555-5555  
DIAL NOW ORLANDO FL 305-224-3333

THE WHITE HORSE  
1000 PENNSYLVANIA AVENUE  
WASHINGTON DC 20002

TO REPLY BY MAILGRAM MESSAGE, PHONE WESTERN UNION ANYTIME, DAY OR NIGHT.  
DEAR MR. READMAN:

FOR YOUR LOCAL NUMBER, SEE THE WHITE PAGES  
HE STRONGLY URGES YOU TO RECORDED YOUR VISIT TO THE DANAH  
CONCENTRATION CAMP. YOUR VISIT TO THE SITE WOULD EXHIBIT  
REALITY TO THE VICTIMS OF THE BULGARIAN AND THEIR FAMILIES.

OR  
MR. READMAN  
3700 LAKE PARK DRIVE  
ORLANDO, FLORIDA 32804 (TOLL FREE) 800-555-5555

1974  
WESTERN

OR DIAL WESTERN UNION'S COMPUTER DIRECTLY:  
FROM TELEX I ..... 6161 FROM TELEX II (TWX) ..... 810 420 1212



MAILGRAM SERVICE CENTER  
MIDDLETOWN, VA. 22645  
21PM

Western  
Union Mailgram®



1-022629I052 02/21/85 ICS IPMORFA ORL WSHA  
01046 MGM ORLANDO FL 02-21 405P EST

PRESIDENT RONALD REAGAN  
THE WHITE HOUSE  
1600 PENNSYLVANIA AVENUE  
WASHINGTON DC 20515

DEAR MR. REAGAN:

WE STRONGLY URGE YOU TO RECONSIDER YOUR VISIT TO THE DACHAU  
CONCENTRATION CAMP. YOUR VISIT TO THE SITE WOULD EXHIBIT  
SENSITIVITY TO THE VICTIMS OF THE HOLOCAUST AND THEIR FAMILIES.

MR. RAWLEIGH L. SALLEE  
705 N. THOMAS  
KISSIMEE, FLORIDA 32741

19:12 EST

MGMCOMP

01046 MGN ORLANDO FL 05-51 402P EST  
1-0550541085 05/15/82 108 1P00RRA GRL W88A

PRESIDENT RONALD REAGAN  
THE WHITE HOUSE  
1600 PENNSYLVANIA AVENUE  
WASHINGTON DC 20512

TO REPLY BY MAILGRAM MESSAGE, PHONE WESTERN UNION ANYTIME, DAY OR NIGHT:

DEAR MR. REAGAN:

FOR YOUR LOCAL NUMBER, SEE THE WHITE PAGES  
WE STRONGLY URGE YOU TO RECONSIDER YOUR VISIT TO THE DACHAU  
CONCENTRATION CAMP. YOUR VISIT TO THE SITE WOULD EXHIBIT  
SENSITIVITY TO THE VICTIMS OF THE HOLOCAUST AND THEIR FAMILIES.  
OF YOUR LOCAL TELEPHONE DIRECTORY.

OR  
MR. RAWLEIGH L. SALLER  
702 N. THOMAS

KISSIMEE, FLORIDA 32742-2572 DIAL (TOLL-FREE) 800-257-2244

19125 EST

MONGOM

OR DIAL WESTERN UNION'S COMPUTER DIRECTLY:

FROM TELEX I..... 6161 FROM TELEX II (TWX®)..... 910-420-1212

MAILGRAM SERVICE CENTER  
MIDDLETOWN, VA. 22645  
21PM

Western  
Union Mailgram



1-0225431052 02/21/85 ICS IPMORFA ORL WSHA  
01045 MGM ORLANDO FL 02-21 405P EST

PRESIDENT RONALD REAGAN  
THE WHITE HOUSE  
1600 PENNSYLVANIA AVENUE  
WASHINGTON DC 20515

DEAR MR. REAGAN:

WE STRONGLY URGE YOU TO RECONSIDER YOUR VISIT TO THE DACHAU  
CONCENTRATION CAMP. YOUR VISIT TO THE SITE WOULD EXHIBIT  
SENSITIVITY TO THE VICTIMS OF THE HOLOCAUST AND THEIR FAMILIES.

MR. BERNEY SHOFF  
169 LAGO VISTA  
CASSELBERRY, FLORIDA 32707

19:05 EST

MGMCOMP

1-800-368-5858  
2000 PENNSYLVANIA AVENUE  
WASHINGTON DC 20004

PRESIDENT RONALD REAGAN  
THE WHITE HOUSE  
1600 PENNSYLVANIA AVENUE  
WASHINGTON DC 20503

TO REPLY BY MAIL OR TELEPHONE, PHONE WESTERN UNION ANYTIME, DAY OR NIGHT.  
DEAR MR. REAGAN

PLEASE SIGN THE SEE THE WHITE PAGES  
WE STRONGLY URGE YOU TO RECONSIDER YOUR VISIT TO THE DACHAU  
CONCENTRATION CAMP. YOUR VISIT TO THE SITE WOULD EXHIBIT  
SENSITIVITY TO THE VICTIMS OF THE HOLOCAUST AND THEIR FAMILIES.

MR. HERBERT EXNER  
FOR LADD VISIT  
KASSELBERG, FLORIDA 32225-0131 (TOLL FREE)

10102 287  
450000

OR DIAL WESTERN UNION'S COMPUTER DIRECTLY:  
FROM TELEX I 6181 FROM TELEX II (TVK) 910-420-1212

MAILGRAM SERVICE CENTER  
MIDDLETOWN, VA. 22645  
21PM

Western  
Union Mailgram



1-022504I052 02/21/85 ICS IPMORFA ORL WSHA  
01044 MGM ORLANDO FL 02-21 405P EST

PRESIDENT RONALD REAGAN  
THE WHITE HOUSE  
1600 PENNSYLVANIA AVENUE  
WASHINGTON DC 20515

DEAR MR. REAGAN:

WE STRONGLY URGE YOU TO RECONSIDER YOUR VISIT TO THE DACHAU  
CONCENTRATION CAMP. YOUR VISIT TO THE SITE WOULD EXHIBIT  
SENSITIVITY TO THE VICTIMS OF THE HOLOCAUST AND THEIR FAMILIES.

MR. AND MRS. DAVID RITT  
200 LAKEWOOD CIRCLE  
MAITLAND, FLORIDA 32751

19:03 EST

MGMCOMP

1-800-455-0100  
DIAL NOW DIALING 02-01 4000 031

URGENT WORLD HEADLINE  
THE WHITE HOUSE  
FOR REPLY BY MESSAGE  
WESTERN UNION

TO REPLY BY MESSAGE MESSAGE, PHONE WESTERN UNION ANYTIME, DAY OR NIGHT

DEAR MR. REAGAN

FOR YOUR LOCAL NUMBER, SEE THE WHITE PAGES  
WE STRONGLY URGE YOU TO RECONSIDER YOUR VISIT TO THE GACHAN  
CONCENTRATION CAMP. YOUR VISIT TO THE SITE WOULD EXHIBIT  
SOLIDARITY TO THE VICTIMS OF THE HOLOCAUST AND THEIR FAMILIES.

MR. AND MRS. DAVID KITT  
500 PARKWAY ESTATE

WILMINGTON, FLORIDA 32571-1212 (TOLL FREE)

1969 001

000000

OR DIAL WESTERN UNION'S COMPUTER DIRECTLY:

FROM TELEX I..... 6161 FROM TELEX II (TWX)..... BT0-420-1212

MAILGRAM SERVICE CENTER  
MIDDLETOWN, VA. 22645  
21PM

Western  
Union Mailgram



1-0224691052 02/21/85 ICS IPMORFA ORL WSHA  
01043 MGM ORLANDO FL 02-21 405P EST

PRESIDENT RONALD REAGAN  
THE WHITE HOUSE  
1600 PENNSYLVANIA AVENUE  
WASHINGTON DC 20515

DEAR MR. REAGAN:

WE STRONGLY URGE YOU TO RECONSIDER YOUR VISIT TO THE DACHAU  
CONCENTRATION CAMP. YOUR VISIT TO THE SITE WOULD EXHIBIT  
SENSITIVITY TO THE VICTIMS OF THE HOLOCAUST AND THEIR FAMILIES.

MR. AND MRS. YUMI SCHLIEFER  
261 W. LAKE FAITH DRIVE  
MAITLAND, FLORIDA 32751

19:01 EST

MGMCOMP

1-800-555-0100  
DIAL NOW OR FLOOD IT WITH 1-800-555-0100

WASHINGTON DC 20037  
1400 PENNSYLVANIA AVENUE  
THE WHITE HOUSE  
PRESIDENT RONALD REAGAN

TO REPLY BY MAILGRAM MESSAGE, PHONE WESTERN UNION ANYTIME, DAY OR NIGHT.

DEAR MR. REAGAN:

FOR YOUR LOCAL NUMBER, SEE THE WHITE PAGES.  
WE STRONGLY URGE YOU TO RECONSIDER YOUR VISIT TO THE GAO  
CONCENTRATION CAMP. YOUR VISIT IS THE BEST KIND OF  
SUPPORT TO THE VICTIMS OF THE HOLOCAUST AND THEIR FAMILIES.

MR. AND MRS. YVON SCHLESER  
301 N. LAKE PARK DRIVE

WILMINGTON, DELAWARE 19804  
DIAL TOLL-FREE 1-800-555-0100

1252 251

RECORD

OR DIAL WESTERN UNION'S COMPUTER DIRECTLY:

FROM TELEX I ..... 5161 FROM TELEX II (TWX) ..... 510-420-1212



MAILGRAM SERVICE CENTER  
MIDDLETOWN, VA. 22645  
21AM

Western  
Union **Mailgram**



1-022131I052 02/21/85 ICS IPMORFA ORL WSHA  
01042 MGM ORLANDO FL 02-21 405P EST

PRESIDENT RONALD REAGAN  
THE WHITE HOUSE  
1600 PENNSYLVANIA AVENUE  
WASHINGTON DC 20515

DEAR MR. REAGAN:

WE STRONGLY URGE YOU TO RECONSIDER YOUR VISIT TO THE DACHAU  
CONCENTRATION CAMP. YOUR VISIT TO THE SITE WOULD EXHIBIT  
SENSITIVITY TO THE VICTIMS OF THE HOLOCAUST AND THEIR FAMILIES.

DR. ROY AMBINDER  
500 SPRINGCREEK DRIVE  
LONGWOOD, FLORIDA 32779

18:42 EST

MGMCOMP



MAILGRAM SERVICE CENTER  
MIDDLETOWN, VA. 22645  
21AM

Western  
Union Mailgram<sup>®</sup>



1-022102I052 02/21/85 ICS IPMORFA ORL WSHA  
01041 MGM ORLANDO FL 02-21 405P EST

PRESIDENT RONALD REAGAN  
THE WHITE HOUSE  
1600 PENNSYLVANIA AVENUE  
WASHINGTON DC 20515

DEAR MR. REAGAN:

WE STRONGLY URGE YOU TO RECONSIDER YOUR VISIT TO THE DACHAU  
CONCENTRATION CAMP. YOUR VISIT TO THE SITE WOULD EXHIBIT  
SENSITIVITY TO THE VICTIMS OF THE HOLOCAUST AND THEIR FAMILIES.

DR. HENRY SCHILOWITZ  
31 MAITLAND GROVES ROAD  
MAITLAND, FLORIDA 32751

18:40 EST

MGMCOMP



MAILGRAM SERVICE CENTER  
MIDDLETOWN, VA. 22645  
21AM

Western  
Union Mailgram®



1-022071I052 02/21/85 ICS IPMORFA ORL WSHA  
01040 MGM OKLANDO FL 02-21 405P EST

PRESIDENT RONALD REAGAN  
THE WHITE HOUSE  
1600 PENNSYLVANIA AVENUE  
WASHINGTON DC 20515

DEAR MR. REAGAN:

WE STRONGLY URGE YOU TO RECONSIDER YOUR VISIT TO THE DACHAU  
CONCENTRATION CAMP. YOUR VISIT TO THE SITE WOULD EXHIBIT  
SENSITIVITY TO THE VICTIMS OF THE HOLOCAUST AND THEIR FAMILIES.

MR. AND MRS. EUGENE KOCIN  
5501 MEMORIAL DRIVE  
ORLANDO, FLORIDA 32821

18:39 EST

MGMCOMP



MAILGRAM SERVICE CENTER  
MIDDLETOWN, VA. 22645  
21AM

Western  
Union Mailgram



1-022050I052 02/21/85 ICS IPMORFA ORL WSHA  
01039 MGM ORLANDO FL 02-21 405P EST

PRESIDENT RONALD REAGAN  
THE WHITE HOUSE  
1600 PENNSYLVANIA AVENUE  
WASHINGTON DC 20515

DEAR MR. REAGAN:

WE STRONGLY URGE YOU TO RECONSIDER YOUR VISIT TO THE DACHAU  
CONCENTRATION CAMP. YOUR VISIT TO THE SITE WOULD EXHIBIT  
SENSITIVITY TO THE VICTIMS OF THE HOLOCAUST AND THEIR FAMILIES.

MR. AND MRS. MELVIN SISKIND  
2072 S. GRANDVIEW AVENUE  
SANFORD, FLORIDA 32771

18:37 EST

MGMCOMP





MAILGRAM SERVICE CENTER  
MIDDLETOWN, VA, 22645  
21AM

Western  
Union Mailgram



1-021969I052 02/21/85 ICS IPMORFA ORL WSHA  
01038 MGM ORLANDO FL 02-21 405P EST

PRESIDENT RONALD REAGAN  
THE WHITE HOUSE  
1600 PENNSYLVANIA AVENUE  
WASHINGTON DC 20515

DEAR MR. REAGAN:

WE STRONGLY URGE YOU TO RECONSIDER YOUR VISIT TO THE DACHAU  
CONCENTRATION CAMP. YOUR VISIT TO THE SITE WOULD EXHIBIT  
SENSITIVITY TO THE VICTIMS OF THE HOLOCAUST AND THEIR FAMILIES.

DR. AND MRS. ED ELISCU  
1514 LAKE DANIEL DRIVE  
ORLANDO, FLORIDA 32804

18:32 EST

MGMCOMP

WESTERN UNION CENTER  
MIDTOWN, N.Y. 10022  
5124

WESTERN UNION CENTER  
MIDTOWN, N.Y. 10022  
5124

TO REPLY BY MAILGRAM MESSAGE, PHONE WESTERN UNION ANYTIME, DAY OR NIGHT.  
SEE PAGE 2 FOR DETAILS.

FOR YOUR LOCAL NUMBER, SEE PAGE 2.  
WE STRONGLY URGE YOU TO RECONSIDER YOUR VISIT TO THE DACHAU  
CONCENTRATION CAMP. YOUR VISIT TO THE SITE WOULD EXHIBIT  
SENSITIVITY TO THE VICTIMS OF THE HOLOCAUST AND THEIR FAMILIES.

DR. AND MRS. ED ELIASSON  
1714 LAKE DRIVE  
DIAZ, FLORIDA 32002  
DIAL (TOLL-FREE) 800-257-2242

5124

WESTERN

OR DIAL WESTERN UNION'S COMPUTER DIRECTLY:

FROM TELEX I ..... 6161 FROM TELEX II (TWK) ..... 910-420-1212

MAILGRAM SERVICE CENTER  
MIDDLETOWN, VA. 22645  
21AM

Western  
Union Mailgram<sup>®</sup>



1-021946I052 02/21/85 ICS IPMORFA ORL WSHA  
01037 MGM ORLANDO FL 02-21 405P EST

PRESIDENT RONALD REAGAN  
THE WHITE HOUSE  
1600 PENNSYLVANIA AVENUE  
WASHINGTON DC 20515

DEAR MR. REAGAN:

WE STRONGLY URGE YOU TO RECONSIDER YOUR VISIT TO THE DACHAU  
CONCENTRATION CAMP. YOUR VISIT TO THE SITE WOULD EXHIBIT  
SENSITIVITY TO THE VICTIMS OF THE HOLOCAUST AND THEIR FAMILIES.

MR. AND MRS. ABE WISE  
1501 ANCHOR COURT  
ORLANDO, FLORIDA 32804

18:30 EST

MGMCOMP



MAILGRAM SERVICE CENTER  
MIDDLETOWN, VA. 22645  
21AM

Western  
Union Mailgram<sup>®</sup>



1-0217551052 02/21/85 ICS IPMORFA ORL WSHA  
01036 MGM ORLANDO FL 02-21 405P EST

PRESIDENT RONALD REAGAN  
THE WHITE HOUSE  
1600 PENNSYLVANIA AVENUE  
WASHINGTON DC 20515

DEAR MR. REAGAN:

WE STRONGLY URGE YOU TO RECONSIDER YOUR VISIT TO THE DACHAU  
CONCENTRATION CAMP. YOUR VISIT TO THE SITE WOULD EXHIBIT  
SENSITIVITY TO THE VICTIMS OF THE HOLOCAUST AND THEIR FAMILIES.

MR. AND MRS. HAROLD ROSENBLUM  
1310 WEBSTER STREET  
ORLANDO, FLORIDA 32804

18:20 EST

MGMCOMP



Western Union Mailgram

HAILGRAM SERVICE CENTER  
MIDDLETON, VA, 22642  
SIAM

1-051721025 0521/82 IC8 IPHORA ORL W244  
01026 NEM ORLANDO FL 05451 402P 887

PRESIDENT RONALD REAGAN  
THE WHITE HOUSE  
1600 PENNSYLVANIA AVENUE  
WASHINGTON DC 20512

TO REPLY BY MAILGRAM MESSAGE, PHONE WESTERN UNION ANYTIME, DAY OR NIGHT:

DEAR MR. REAGAN:

WE STRONGLY URGE YOU TO RECONSIDER YOUR VISIT TO THE BACHAN  
CONCENTRATION CAMP, YOUR VISIT TO THE SITE WOULD EXHIBIT  
OF YOUR LOCAL TELEPHONE DIRECTORY  
SENSITIVITY TO THE VICTIMS OF THE HOLOCAUST AND THEIR FAMILIES.

OR MR. AND MRS. HAROLD ROSENBLUM

1310 WEBSTER STREET

ORLANDO, FLORIDA 32804-2240

18:50 EST

HONGKONG

OR DIAL WESTERN UNION'S COMPUTER DIRECTLY:

FROM TELEX I ..... 6161 FROM TELEX II (TWX®) ..... 910-420-1212

MAILGRAM SERVICE CENTER  
MIDDLETOWN, VA. 22645  
21AM

Western  
Union Mailgram<sup>®</sup>



1-0217111052 02/21/85 ICS IPMORFA ORL WSHA  
01035 MGM ORLANDO FL 02-21 405P EST

PRESIDENT RONALD REAGAN  
THE WHITE HOUSE  
1600 PENNSYLVANIA AVENUE  
WASHINGTON DC 20515

DEAR MR. REAGAN:

WE STRONGLY URGE YOU TO RECONSIDER YOUR VISIT TO THE DACHAU  
CONCENTRATION CAMP. YOUR VISIT TO THE SITE WOULD EXHIBIT  
SENSITIVITY TO THE VICTIMS OF THE HOLOCAUST AND THEIR FAMILIES.

RABBI AND MRS. LARRY HALPERN  
108 BUTTERNUT LANE  
LONGWOOD, FLORIDA 32779

18:18 EST

MGMCOMP

WESTERN UNION  
NEW YORK, N.Y. 10036  
5144

PRESIDENT ROBERT H. WALKER  
THE WHITE HOUSE  
1615 PENNSYLVANIA AVENUE  
WASHINGTON DC 20503

TO REPLY BY MARGRAM MESSAGE, PHONE WESTERN UNION ANYTIME, DAY OR NIGHT  
DIAL 614

FOR YOUR LOCAL NUMBER, SEE THE WHITE PAGES  
WE STRONGLY URGE YOU TO REGISTER YOUR FEEL TO THE DACHAU  
CONCENTRATION CAMP. YOUR FEEL IS THE BEST CONTRIBUTION  
YOU CAN MAKE TO THE VICTIMS OF THE HOLOCAUST AND THEIR FAMILIES.

DR  
ROBERT H. WALKER, PRESIDENT  
1615 PENNSYLVANIA AVENUE  
WASHINGTON, DC 20503  
DIAL TOLL FREE 800-222-2476 (TOLL FREE)

5144  
WESTERN

OR DIAL WESTERN UNION'S COMPUTER DIRECTLY:

FROM TELEX I ..... 6141 FROM TELEX II (TWX®) ..... 910-420-1212



MAILGRAM SERVICE CENTER  
MIDDLETOWN, VA. 22645  
21AM

Western  
Union **Mailgram**



1-021654I052 02/21/85 ICS IPMORFA ORL WSHA  
01034 MGM OKLANDO FL 02-21 405P EST

PRESIDENT RONALD REAGAN  
THE WHITE HO  
1600 PENNSYLVANIA AVENUE  
WASHINGTON DC 20515

DEAR MR. REAGAN:

WE STRONGLY URGE YOU TO RECONSIDER YOUR VISIT TO THE DACHAU  
CONCENTRATION CAMP. YOUR VISIT TO THE SITE WOULD EXHIBIT  
SENSITIVITY TO THE VICTIMS OF THE HOLOCAUST AND THEIR FAMILIES.

MR. AND MRS. RONALD SHADER  
150 BRIDLEWOOD LANE  
LONGWOOD, FLORIDA 32779

18:17 EST

MGMCOMP



MAILGRAM SERVICE CENTER  
MIDDLETOWN, VA. 22645  
21AM

Western  
Union Mailgram®



1-021585I052 02/21/85 ICS IPMORFA ORL WSHA  
01033 MGM OKLANDO FL 02-21 405P EST

PRESIDENT RONALD REAGAN  
THE WHITE HOUSE  
1600 PENNSYLVANIA AVENUE  
WASHINGTON DC 20515

DEAR MR. REAGAN:

WE STRONGLY URGE YOU TO RECONSIDER YOUR VISIT TO THE DACHAU  
CONCENTRATION CAMP. YOUR VISIT TO THE SITE WOULD EXHIBIT  
SENSITIVITY TO THE VICTIMS OF THE HOLOCAUST AND THEIR FAMILIES.

DR. AND MRS. ELI PORTH  
10 FAIROAKS LANE  
MAITLAND, FLORIDA 32751

18:15 EST

MGMCOMP



MAILGRAM SERVICE CENTER  
MIDDLETOWN, VA. 22645  
21AM

Western  
Union Mailgram



1-0214971052 02/21/85 ICS IPMORFA ORL WSHA  
01032 MGM ORLANDO FL 02-21 405P EST

PRESIDENT RONALD REAGAN  
THE WHITE HOUSE  
1600 PENNSYLVANIA AVENUE  
WASHINGTON DC 20515

DEAR MR. REAGAN:

WE STRONGLY URGE YOU TO RECONSIDER YOUR VISIT TO THE DACHAU  
CONCENTRATION CAMP. YOUR VISIT TO THE SITE WOULD EXHIBIT  
SENSITIVITY TO THE VICTIMS OF THE HOLOCAUST AND THEIR FAMILIES.

DR. GEORGE I. ADLER  
1171 ROLLINGWOOD TRAIL  
MAITLAND, FLORIDA 32751

18:13 EST

MGMCOMP

1-800-451-1212  
WESTERN UNION TELETYPE

WESTERN UNION TELETYPE  
THE WESTERN UNION  
1000 PENNSYLVANIA AVENUE  
WASHINGTON, DC 20004

TO REPLY BY MAILGRAM MESSAGE, PHONE WESTERN UNION ANYTIME, DAY OR NIGHT  
DEAR MR. REAGAN

FOR YOUR LOCAL NUMBER, SEE THE WHITE PAGES  
WE STRONGLY URGE YOU TO REGISTER YOUR FIGHT TO THE BAHAMAS  
CONVENTION CAMP. YOUR VOICE TO THE WORLD EXISTS!  
REAGAN'S POLITICAL RECORD AND THEIR FAMILIES

OR  
DR. GEORGE T. ADLER  
1171 FOLLINGWOOD TRAIL  
MILLERSVILLE, FLORIDA 32526-7202 (TOLL FREE) (TOLL)

10113 857  
WESTERN

OR DIAL WESTERN UNION'S COMPUTER DIRECTLY:  
FROM TELEX I..... 8181 FROM TELEX II (TWX)..... 910-420 1212

MAILGRAM SERVICE CENTER  
MIDDLETOWN, VA. 22645  
21AM

Western Union Mailgram



1-0212591052 02/21/85 ICS IPMORFA ORL WSHA  
01031 MGM ORLANDO FN 02-21 405P EST

PRESIDENT RONALD REAGAN  
THE WHITE HOUSE  
1600 PENNSYLVANIA AVENUE  
WASHINGTON DC 20515

DEAR MR. REAGAN:

WE STRONGLY URGE YOU TO RECONSIDER YOUR VISIT TO THE DACHAU  
CONCENTRATION CAMP. YOUR VISIT TO THE SITE WOULD EXHIBIT  
SENSITIVITY TO THE VICTIMS OF THE HOLOCAUST AND THEIR FAMILIES.

MR. AND MRS. ROBERT TRAEGER  
435 MEADOWOOD BLVD.  
FERRIS, FLORIDA 32730

18:03 EST

MGMCOMP

1-0515281025 02/21/82 108 14MORA ORL WSHA  
01021 MEN ORLANDO FN 05451 402P EST

PRESIDENT RONALD REAGAN  
THE WHITE HOUSE  
1600 PENNSYLVANIA AVENUE  
WASHINGTON DC 20512

TO REPLY BY MAILGRAM MESSAGE, PHONE WESTERN UNION ANYTIME, DAY OR NIGHT:

DEAR MR. REAGAN:

WE STRONGLY URGED YOU TO RECONSIDER YOUR VISIT TO THE DACHAU  
CONCENTRATION CAMP. YOUR VISIT TO THE SITE WOULD EXHIBIT  
SENSITIVITY TO THE VICTIMS OF THE HOLOCAUST AND THEIR FAMILIES.  
OF YOUR LOCAL TELEPHONE DIRECTORY

OR  
MR. AND MRS. ROBERT TRAEGER  
432 MEADOWOOD BLVD.

FERRIS, FLORIDA 32730  
DIAL (TOLL-FREE) 800-257-2241

18:03 EST

NONCAMP

OR DIAL WESTERN UNION'S COMPUTER DIRECTLY:

FROM TELEX I..... 6161 FROM TELEX II (TWX®)..... 910-420-1212



MAILGRAM SERVICE CENTER  
MIDDLETOWN, VA. 22645  
21PM

Western  
Union Mailgram<sup>®</sup>



1-023269I052 02/21/85 ICS IPMORFA ORL WSHA  
01050 MGM ORLANDO FL 02-21 405P EST

PRESIDENT RONALD REAGAN  
THE WHITE HOUSE  
1600 PENNSYLVANIA AVENUE  
WASHINGTON DC 20515

DEAR MR. REAGAN:

WE STRONGLY URGE YOU TO RECONSIDER YOUR VISIT TO THE DACHAU  
CONCENTRATION CAMP. YOUR VISIT TO THE SITE WOULD EXHIBIT  
SENSITIVITY TO THE VICTIMS OF THE HOLOCAUST AND THEIR FAMILIES.

MR. AND MRS. MARK LEVINE  
2090 DYAN WAY  
MAITLAND, FLORIDA 32751

20:11 EST

MGMCOMP



Western Union Mailgram

MAILGRAM SERVICE CENTER  
MIDDLETOWN, VA. 22642  
51PM

0180 MM ORLANDO FL 05451 402P EST  
1+0525091025 0521482 108 IMMORFA ORL W8KA

PRESIDENT RONALD REAGAN  
THE WHITE HOUSE  
1600 PENNSYLVANIA AVENUE  
WASHINGTON DC 20512

TO REPLY BY MAILGRAM MESSAGE, PHONE WESTERN UNION ANYTIME, DAY OR NIGHT:

DEAR MR. REAGAN:

FOR YOUR LOCAL NUMBER, SEE THE WHITE PAGES  
WE STRONGLY URGE YOU TO RECONSIDER YOUR VISIT TO THE BACHAN  
CONCENTRATION CAMP. YOUR VISIT TO THE SITE WOULD EXHIBIT  
SENSITIVITY TO THE VICTIMS OF THE HOLOCAUST AND THEIR FAMILIES.  
OF YOUR LOCAL TELEPHONE DIRECTORY

OR MR. AND MRS. MARK LEVINE  
2000 DYAN WAY

MAILLAND, FLORIDA 32114  
DIAL (TOLL-FREE) 800-257-2241

50:11 EST

W8K08P

OR DIAL WESTERN UNION'S COMPUTER DIRECTLY:

FROM TELEX I ..... 6161 FROM TELEX II (TWX®) ..... 910-420-1212

50  
MAILGRAM SERVICE CENTER  
MIDDLETOWN, VA, 22645  
21PM  
*prep*

Western  
Union Mailgram®



1-0227051052 02/21/85 ICS IPMORFA ORL WSHA  
01048 MGM ORLANDO FL 02-21 405P EST

PRESIDENT RONALD REAGAN  
THE WHITE HOUSE  
1600 PENNSYLVANIA AVENUE  
WASHINGTON DC 20515

DEAR MR. REAGAN:

WE STRONGLY URGE YOU TO RECONSIDER YOUR VISIT TO THE DACHAU  
CONCENTRATION CAMP. YOUR VISIT TO THE SITE WOULD EXHIBIT  
SENSITIVITY TO THE VICTIMS OF THE HOLOCAUST AND THEIR FAMILIES.

DR. AND MRS. LENNARD GREENBAUM  
116 WATER OAK LANE  
ALTAMONTE SPRINGS, FLORIDA 32714

19:17 EST

MGMCOMP

1-800-420-1212  
DIAL TOLL-FREE 24 HOURS A DAY

PRESIDENT RONALD REAGAN  
THE WHITE HOUSE  
1600 PENNSYLVANIA AVENUE  
WASHINGTON DC 20503

TO REPLY BY MAIL OR MESSAGE, PHONE WESTERN UNION ANYTIME, DAY OR NIGHT.

DEAR MR. REAGAN

FOR YOUR LOCAL NUMBER, SEE THE WHITE PAGES

WE STRONGLY URGED YOU TO RECOGNIZE YOUR VISIT TO THE BACHAN  
CONCENTRATION CAMP. YOUR VISIT TO THE SITE IS AN EXHIBIT  
TO THE VICTIMS OF THE HOLOCAUST AND THEIR FAMILIES.

DR. AND MRS. LEONARD GREENGLASS RD

118 WATER OAK LANE  
ATLANTIC SPRINGS, FL 32102 (TOLL-FREE)

1987

WESTERN

OR DIAL WESTERN UNION'S COMPUTER DIRECTLY:

FROM TELEX I ..... 6161 FROM TELEX II (TWX) ..... 010-420-1212